

2018 | Annual Report to the Community

Great Healthcare Begins With You

For nearly 60 years, caring community members like you have promoted the health and well-being of the Eastside and beyond with your philanthropic support. Your contributions bring world-class medicine, from primary-care visits to lifesaving surgeries, to your loved ones, friends and neighbors. Your generosity has made some great things happen.

The Future Is Now

Project FutureCare, our \$250 million campus renewal, supported by a \$50 million fundraising campaign, is well on its way to transforming Overlake. The project replaces an aging building with a state-of-the-art facility that will extend and support our world-class care. New operating rooms will increase the number of heart patients we can care for. The Childbirth Center in the new building will include beautiful rooms with space to

welcome family members and a host of upgraded features. And an expanded mental health unit will make care more accessible for patients who come to us with mental health as well as medical challenges.

In 2018, the first phase of Project FutureCare began by building a hybrid operating room, optimized for minimally invasive heart surgeries and vascular procedures, and a

new cardiovascular operating room. The new operating suite will bring Overlake's capacity for heart surgeries to 1,000 annually and will open in the summer of 2019. The new building, which will house the Childbirth Center as well as heart, cancer and orthopedic patients, is also under construction and slated to open in 2020. Thank you.

\$0  \$50M

\$21,916,858

Our incredible community has contributed \$21.9 million so far toward our \$50 million goal.

First On the Eastside

In 2018, support from the community helped the Overlake Neuroscience Institute open the first and only epilepsy clinic on the Eastside. Patients with seizure disorders can now receive diagnostic and treatment services close to home. Your support helped build a program with two epilepsy specialists and advanced diagnostic equipment, such as the ambulatory EEG. Patients are fitted with a cap of electrodes and wear it for several days, providing a much more complete picture of their brain activity than a single 20-minute test could provide. Still to come: an advanced epilepsy monitoring unit for in-hospital evaluations. Thank you.

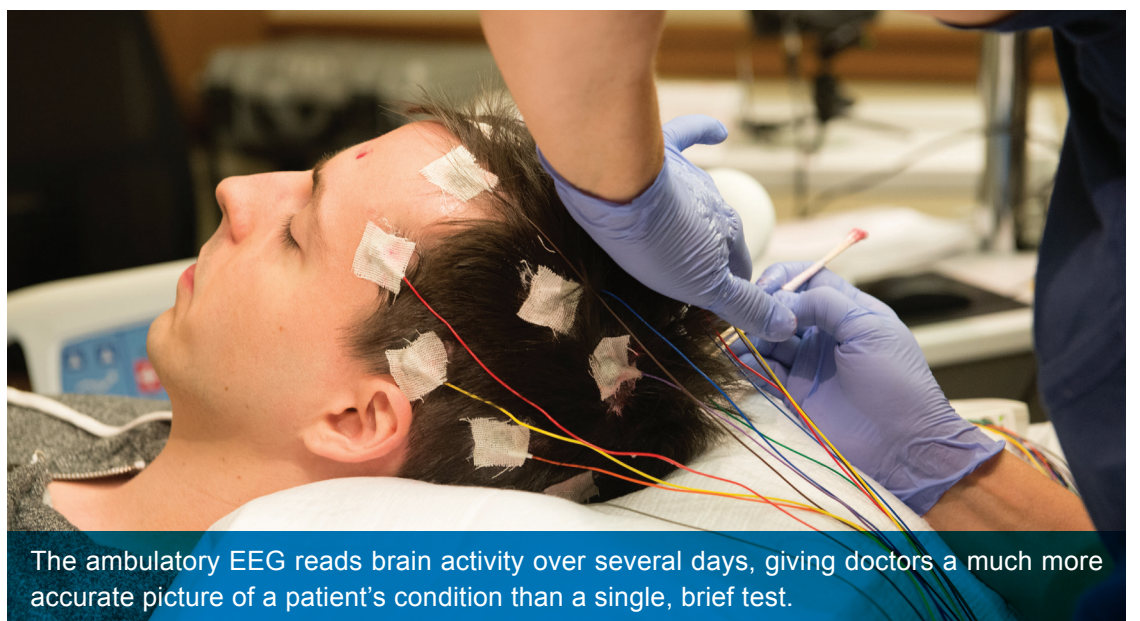

The ambulatory EEG reads brain activity over several days, giving doctors a much more accurate picture of a patient's condition than a single, brief test.

Response to the Opioid Crisis

Every day seems to bring more challenges from the front lines of the opioid crisis. The Eastside has not been immune, and Overlake has developed several response mechanisms. Because we've seen high numbers of opioid-related problems in our emergency department, ambulatory clinics, childbirth center and even our senior health clinic, we have built a drug-monitoring component into our processes and are now developing a treatment program to help those in need. As an example, many seniors have multiple prescriptions from numerous providers and may have trouble keeping track of them all, leading to potential overdoses. We track down each prescription, eliminate duplicates and unneeded medications, and help patients simplify and manage their drug regimens. A comprehensive program is in development in our emergency department, thanks to our dedicated providers and strong community support for emergency services and community health. Thank you.

An Easier Test for Breast Cancer

Overlake clinicians conducted a pilot study of a blood test that may determine which women with abnormal or inconclusive mammography results are at low risk for invasive breast cancer. If proven effective, this technology will enable physicians to assess the likelihood of an invasive cancer with a simple blood test, potentially reducing the need for invasive biopsies.

Because mammography has a high rate of false positive or inconclusive results, many women must undergo painful and invasive tests to rule out cancer. In fact, 75 percent of women who have an ultrasound-guided biopsy will have a negative result, meaning no cancer has been found. The discomfort, expense, anxiety and stress that comes with the biopsy can hopefully be avoided for many of those women in the future with the new technology.

This multi-center prospective clinical trial enrolled 400 patients nationwide. Overlake's community-supported Cancer Center was the only participating site in Washington state. Thank you.

Keeping Our Community Well

With your help, Overlake provided over 750 community education and wellness events and services throughout the year. These included:

- Car seat safety checks.
- Women's health classes.
- Free health screenings and services, such as cholesterol tests, glucose tests and flu shots.
- Cancer support groups.
- Careers in Medicine, an event featuring a physician panel to introduce local high school students to the medical field.
- Overlake Mother's Milk Depot, which works in conjunction with the Mother's Milk Bank of Colorado to provide donated breastmilk for premature, sick or fragile infants.



Local high school students got a chance to explore their interests at Overlake's Careers in Medicine event.

Overlake By the Numbers

Fiscal Year 2018



1,481

Total number of donors



291

Number who joined the Circle of Excellence by giving \$1,000 or more

\$6,721,612

Total amount donated

DONATIONS BY SOURCE

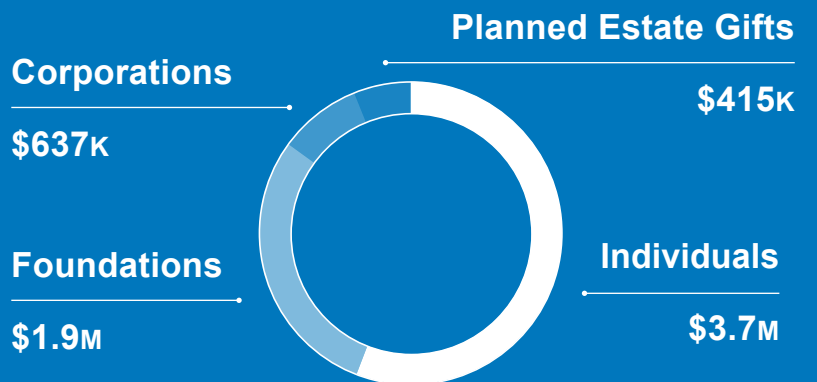

3,069

Patients who received financial assistance

\$7 million

Financial assistance provided to patients

Individual Donors

\$1 Million +

The Bellevue Collection and Kemper Freeman Family
Atsuhiko & Ina Goodwin Tateuchi Foundation

\$500,000-\$999,999

Pauline and Robert Bach
Wissner-Slivka Foundation

\$250,000-\$499,999

Aven Foundation
The Firoz and Najma Lalji Foundation
Estate of Marie Therese Pero

\$100,000-\$249,999

Anderson Foundation
Joshua Green Foundation
Ted and Jodi Herb
The Robert and Jean Reid Family Foundation
Donn and Patricia Roberts
The Wilkerson Family

\$50,000-\$99,999

Greg and Kelly Collins
David Cutler and Deborah Girdler
Estate of Betty Eide
Ted and Geri Frantz
J. Michael and Lisa Marsh
John D. and Barbara B. Quinan Charitable Remainder Unitrust
Mark and Sheri Robison

\$25,000-\$49,999

Anonymous
James Boshaw and Laura Mair
Tom and Diane DeBord
Douglas Edlund and Catherine Boshaw
Patty Edwards
Janine and Alex Florence
The Benjamin and Margaret Hall Charitable Lead Trust
Diane Labow Kirkman
Eric Ledoux and Gary Johns
Nolan and Patricia Newman
Dr. Pon Satitpunwaycha
Phil Scott and Lesli Schlaepfer
Phyllis and Dr. Roger Stark
Russ and Kristi Stockdale
Andrew Tokar and Alexandra Chasin
The Traff Family

\$10,000-\$24,999

Andrew and Tereisa Albrecht
Clodagh and Bob Ash
Marilee and Robert Beckes
Patty and Ron Bedient
Merrill Behnke and Ryan Broms
Carl and Renee Behnke
Lisa Brock and Craig Mills
Steve and Jenny Brooks
Valerie Chrusciel and Dr. David Westman
Dwayne and Terese Clark
Kathryn D. Colgan
Mary Ellen Denman
Leslie and Penny* Ellis
Caitlin Hillary Moulding and Jason Moulding
Tiffany Koenig and John Ostolaza
Sandra and Peter* La Hays
Jim and Sherry Ladd
Microsoft Matching Gifts Program
Peter and Peggy Horvitz
Jeff Peterson and Shelly Breslin
Charlene L. Roberts
Phyllis Schaeffer
The Schuler Family Foundation
Jan and Jim Sinegal
Jim and Molly Stearns
Jason, Gloria and Maddy Thompson
Robert and Joan Wallace
Anthony Welcher
Jessie and David Woolley-Wilson

\$1,000-\$9,999

Anonymous (9)
Mohammed and Glynis Abdallah
The Abrahamowicz Family
Ryan and Mary Actor
Brian Adams
Robin and Dana Amrine
Robert Anderson
Mary S. Andrews
Paul and Shirley Arnett
Bill and Jean Avery
Donald Bacic
William M. Baker
Balatico Family, In Memory of Nora W. Balatico
Diana Barnes and R. Michael McKinlay
Valerie Barrs-O'Mara and Michael O'Mara
John and Pam Begley
Lauren and Gregg Bennett
Kimberly and Chris Bennett
Robert and Jody Berntson
Alec and Elizabeth Berntson
Norris and Meta Lou Bevan
Donald and Mindy Black
David and Raquel Bonewitz
Carol and Bill Boone
Rachele and Blaise Bouchand

Richard and Janet Brashen
William and Karen Buchan
Fred and Joan Burnstead
Rob and Cam Campbell
E. Anne Carr
Timothy and Dana Chace
Julie Clayton and Kevin Conry
Susan C. Collins
Marilee and Jeffrey Combs
Samantha Condiotty
Janice and Dennis Conrad
Consuelo and Gary Corbett
Phil and Cheri Corneil
Jack and Jan Creighton
Jeff Davis
Dave and Jane* Davis
Nathan and Melissa Davis
Filipp Demenschonok
Stephen and Kathy Dewalt
D.J. D'Ewart
Anne-Marie Diouf
Robert and Janine Dodson
Aimee and Matthew Dubbs
Wesley Eckert
Harold J. Edwards
Peter and Aranca Ehrenwald
Roxanne Esary Davis
Robin Escher
Sol and Sadie Esfeld Fund
Dr. Ken Farmer
Hilary Feier
Jin Feng
Stephanie and Eric Ferguson
Aurelie H. Ferre
Jeff Fleming
Michael and Cynthia Fleming
Brian Franklin and Ashley Elness
Deborah Freng and Joseph Decuir
Jon and Jen Friedrichsen
Euan and Elizabeth Garden
Robert and Penny Genise
Bradley and Sherry Gilden
Irene Giustina
David and Betsy Goldstein
Darrell G. Gorter
James and Cecelia Gregson
Jeffrey and Lucia Hagander
Janet and Daril Hahn
Scott and Mary Lynn Hannah
Le Beau A. Harrow
Jim and Tracy Hartz
Norm and Cindy Haugen
Edwin and Noriyo Hawxhurst
Jim and Patty Hayes
Mary Ann and Michael Haynes
Muff and T. Daniel Heffernan
Dr. Richard and Marilyn Herzberg
Pete Higgins and Leslie Magid Higgins
Dr. Frederick and Gloria Hoedemaker
Judith and Dr. John Holder
Keith and Debbie Honsberger
Ernie Hood and Lisa Rosenblatt
Stuart and Barbara Hood
Bruce Horne
Shelley and David Hovind
Dennis Hunziker
Alicia M. Jambai
Rajesh Jha and Sudha Mishra
George and Dale Johnson
Christine Katzmar Holmes and Christopher Holmes
Heather Kearny
Leroy and Anne Kilcup
Kristine Kleinsmith and Neil Lapinsky
Jackie and Mike Kraemer
Sasha Kuznetsova
Khin Latt and Khin Zaw
Kyle Levine
Kathleen and Michael Lewis
Georgeanne Lindquist
Frederick M. Lunki
Kari and Drew Magill
Dee Mann Aust and Brian Aust
John W. Matheson
Lawrence C. McAusland
Beth McCaw and Yahn Bernier
David and Betty McCaw
JoAnn D. McEwen
Tony and Debi Menickelly
Warren and Jennifer Michelsen
Taylor and Zachary Miller
Ben Minicucci
Reid and Marilyn Morgan
Jamie and Wayne Morishige
David Morrison
Mary Warjone Mott
Michael and Tara Moyer
Steve and Toni Nicholes
Charles G. Nordhoff
Jaja Okigwe and Teresita Carral
Allen and Dana Oskoui
Jennifer and Jesse Ottele
Ash and Shilpi Patel
Steve and Tami Peterson
Mark and Susan Phelps
Jeff and Elysa Piha
Stephen and Diane Pollari
James Powers
Jeremiah Powers
Roger Prince
John and Priscilla Privat

Jeanette and Manfred Quaeck
Colin and Manio Radford
Sue and Tom Raschella
Dan and Cec Regis
Satya and Rao Remala Foundation
The Ricketts Family
Jeremiah and Sabina Roberson
Dr. Dennis and Elsa Rochier
Alan Ross
John Y. and Reiko E. Sato Foundation
The Schoenfeld-Gardner Foundation
Chrissy and Brian Schrader
Peter and Heidi Schultz
Jim and Vivian Schwab
Dr. James and Marsha Seeley
Suzanne Lusnia and Lee Mackenzie Skene
Dr. Vandana and Greg Slatter
Doug Smith and Mary Templeman-Smith
Cathy and John Smith
William E. Smith
Snoqualmie Tribe Fund
Vinton and Amelia Sommerville
Marty and Nancy Steele
Jamie and Stephanie Stewart
Julie and James Sun
Andy and Megan Tay
Temcov Foundation
Eric Teshima and Frank Barrows
Gifford Thomas
Robert and Marion Thomas
June Toll in Memory of John Gorman
Diane and Mike Toomey
Bob and Kathy Trimble
John and Dana Tubbesing
Tulalip Tribes Charitable Fund
U.S. Bank Foundation
Vijay and Sita Vashee
Jacqueline M. Veneziani
Joe Vilardi
Michael and Carol Wade
Kathrina Westby-Sharman and Dave Sharman
Dennis and Patricia Westover
Dr. Allen and Janice Wiesen
Jeff and Amy Wilcox
Carl Wilson
Sangita and Chris Woerner
Linda Wold
Thomas Wolfendale
Juliana Wong
Srinivas Yadlapati
Marinell and Peter Zevenbergen
Chun Mei (Ida) Zhu
Eric and Nikki Zimmerman

\$500-\$999

Anonymous
Dr. James Amphlett
John Anderson
Peggy J. Armbruster
Anthony and Beverly Auffray
Dr. Antonio and Sophie Avila
Dusty Bailey
Dr. John and Janis Baldwin
Brittany Barker
Holly J. Barrett
David Barton
Kumi Baruffi
Robert and Theresa Baxter
Hilary Benson
Tim Bishop
Anna I. Blakely
Julie and Joseph Bodmer
Jeanne Bonnington
Dorothy C. Bracken*
Jacqueline J. Brainard
Jagwinder and Baljit Brar
Keith and Tracy Brew
Cynthia N. Burns
Alice and James Cabe
Joseph and Christine Callans
Elizabeth and Hal Charvet
Alexandra Chasin
Dr. Ronald and Barbara Coe
Catherine J. Colebank
Katrina and Michael Corbett
Carol Cox
Michelle Curry
Tatjana Deretic
David and Elizabeth Director
Patricia Donnellan
Drew Dunning
Frederick W. Fender
Karen and Bob Fluegge
Sean and Michelle Foley
Barbara E. Follett
Debra J. Francis
Kim and Mark Fredericks
Susan and Doug Free
Valerie Frysinger
Robert and Janice Gerth
Roger and Leah Gilbert
Frank and Barbara Girolami
Kara J. Glassman
Harini Gokul
Harold F. Goodman
Keith Grundy
Gary Guenther
Adrian and Kris Hagan
Sherri Halfon
Eugenia Han
Gianina Hewitt

Robert and Ann Hinman
Dr. James and Virgie Huehnergarth
Matthew S. Johnson
The Jordan and Harris Families
Darius and Kathy Kaulius
Melissa and Robert Kelii
Nicole S. Khouw
David LaMarche
Katherine and Gavin Ledson
Jiyoung and Young Lee
David and Charlotte Lomet
Callene Lombard
Kylie and Brent Lyman
Ayleene and Peter Main
Barbara and Scott Martin
Angus McGill
Yvonne and Findlay McKay
PJ Mercouriadis
The Meyer Family
Lisa and Sam Moscatel
Randy and Linda Muilenburg
Michael A. Munger
Usha Murlidharan
Lyndon C. Nash
Carol and Ken Nelson
Patty Nelson
Alexander Oki
Patricia K. Overy
Michael and Janette Pavone
Julie Payton
Dan and Jennifer Perrow
Elizabeth A. Pesek
Marilyn and David* Peterson
Larry and Nita Petry
Haeran Pfaff
Sharon and Ed Phelps
Mark and Marianne Pizzitola
Joanna Plitcha Boisen
Peter and Molly Powell
Darin and Kenani Puryear
Kyle Raschkow
Ralph and Ann Raymond
John Richardson
Lynne Robinson and Dan Watson
Dave and Sue Schoolcraft
Kristen Webb and David Schooler
Mark Shinn
Peter and Susan Struck
Tatyana and Yuri Sushkin
Michael and Lynne Sweeney
Jennifer Tada
Pam Tammen and Phil Clarke
Graham and Kammy Thompson
Linda N. Tonn
Dr. Gabriel and Magalay Torres
Wendy Townsend
Ken Tracy
Marlene and James* Trees
Michelle Troll
Nancy M. Tyrie
Don and Mary Wacker
Diane and Tim Walsh
Rick and Stephanie Walter
Lois W. Washington
Laura and Jim Webb
Judith White
Michelle Whitney
Roger C. Wierenga
Lori and Pat Wiley
Paula J. Wilke
Judy and Jack Wolcott
Jean T. Wyckoff
Brandon and Rose Yost

Corporate and Foundation Donors

\$100,000-\$249,999

GLY Construction

\$25,000-\$49,999

Arthur J. Gallagher & Co.
KeyBank
Symetra Financial Corporation

\$10,000-\$24,999

425 Business Magazine
Alaska Airlines
Careage Senior Living
Columbia Bank
Denali Advanced Integration
Emergency Physicians at Overlake
Epic
First Choice Health
Highmark Investments
Honeywell Building Solutions
Incyte Diagnostics
Kaiser Permanente Washington
Matrix Anesthesia, P.S.
NBBJ
Ogden Murphy Wallace, P.L.L.C.
Pacific Civil & Infrastructure, Inc.
Premera Blue Cross
Quest Media & Supplies, Inc.
Radia Inc., P.S.
Renton Collections, Inc.
TaleMed
Vantage Radiology and Diagnostic Services, P.S.

\$1,000-\$9,999

Abbott Construction
Accelerated Collection Service, Inc.
AssuredPartners MCM
Audit & Adjustment Company
Banner Bank
Bellevue Ear, Nose & Throat: A Proliance Care Center
Bertson Porter & Company, PLLC
Bloodworks Northwest
BNY Mellon Wealth Management
The Boeing Gift Matching Program
Bonewitz CPL
Cornerstone Advisors
Davis Property & Investment
Eating Recovery Center
H & M Electric, Inc.
Healthcare Realty
Home Care Assistance
HUB International
Issaquah Nursing & Rehabilitation Center
Kaufman Hall & Associates, LLC
Keiro Northwest
Magnusson Klemencic Associates
Mednax/Pediatrics
Medtronic Restorative Therapy Group
Nordstrom Charitable Giving
Optum
Orswell Events, LLC
Overlake Cardiothoracic Surgery
Overlake Medical Staff
Overlake Obstetricians & Gynecologists, PC
Overlake's Executive Leadership Council
Parker, Smith & Feek
Perkins Coie Foundation
Karen Prins Real Estate
Proliance Orthopaedics & Sports Medicine
Proliance Surgical Specialists at Overlake
RET Physical Therapy Group
Russell Investments
SCI Solutions
Silver Cloud Inns & Hotels
Sweeney Conrad, P.S.
Sword and Shield Enterprise Security
U.S. Bank Private Wealth Management
Unico Properties LLC
University Mechanical Contractors, Inc.
Wells Fargo Healthcare and Financial Services
Whole Foods Market

\$500-\$999

Bank of America Foundation
Brighton Collectibles

Physician Donors

\$10,000-\$24,999

Dr. Priscilla Hoang
Drs. Kelan and Elizabeth Koenig
Dr. Thomas and Kimberly Stoll

\$1,000-\$9,999

Dr. Radha Agrawal and Ben Mathew
Dr. Elisabeth Anton-McIntyre and Brian McIntyre
Drs. Ronnier and Jennifer Aviles
Dr. Frank and Yoshiko Bishop
Drs. James Boswell and Liza Perpuse
Dr. James and Mary Jo Bruckner
Dr. Daniel and Patricia Brzusek
Drs. Raj and Mona Butani
Dr. Anthony and Jessie Callisto
Drs. Thomas Chi and Carey Farquhar
Dr. Abhineet Chowdhary
Dr. Rick and Mary Clarfeld
Dr. and Mrs. Steven Dawson
Dr. Stacey and Dan Donlan
Dr. Joseph and Dana Doucette
Dr. Adel and Brenda El-Ghazzawy
Dr. Vicente and Jennifer Farinas
Dr. Todd and Jodi Freudenberger
Dr. Anirban and Marilyn Gupta
Dr. Kristi Harrington and Timothy Fitzpatrick
Dr. Peter and Elizabeth Herreid
Dr. J. Alan and Marianne Heywood
Dr. Helen Kim
Dr. David Knoepfler and Gosia Mazewska
Dr. Edwin and Donna Lai
Drs. James and Randi Leggett
Dr. Stephen Lemon
Dr. Grant and Liza Lohse
Dr. Stephen and Connie Marshall
Dr. Silas and Trisha Marshall
Drs. Thomas Miller and Carey Julian
Dr. David Nelson and Georgette Fox
Dr. Thien Nguyen and Abby Nguyen
Dr. Kristofor Norland
Drs. Jane Yeh and Jim O'Callaghan
Dr. Neal and Sandy Perlmutter
Dr. Zaiga Phillips
Dr. Patti Purpura
Dr. Richard and Laurel Rand
Dr. Sandra Rice and Martin Nizlek
Drs. Derek Rodrigues and Larisa Kaukonen
Dr. Matthew and Amanda Sharpe
Dr. L. Scott Shinneman
Dr. Lloyd Stambaugh III
Dr. Mary and Guy Welch
Dr. David Westman and Valerie Chrusciel
Drs. Patricia and Roger S. Zundel

\$500-\$999

Dr. Christopher Boone
Dr. Daniel and Christine Fosmire
Dr. Kathryn Greenberg and Chris Clark
Drs. Scott and Pauline Haugen
Drs. Olav Jaren and Lisa Maier
Dr. Hongxiu Ji
Dr. Adam Jonas and Susan Dorn
Dr. Julie and John LaCombe
Dr. Amy Markezich and Steve Banin
Dr. Christine Nguyen
Drs. Jonathan and Pamela Paley
Dr. Andrew and Christina Strigenz
Dr. Lennart Tan and Helen Chang

Endowments

Robert W. and Clodagh C. Ash Endowment for Cancer Care
Lucille Botting Senior Care Endowment
Helen L. Bucey Endowment Fund for Surgical Services
Dr. Joseph W. Doucette Cardiac Care Endowment Fund
R. Scott Hardie Endowment for Oncology Clinical Education
Anu and Naveen Jain Family Endowment for Uncompensated Care
Catherine Landweer Endowment for the Advancement of Nursing and Clinical Oncology Education
John and Hazel Matheson Endowment for the Advancement of Nursing and Clinical Education
Physicians Annual Lecture Endowment (Dr. Vistica Memorial)
Warren J. Razore Endowment
Reigert Chest Pain Center Endowment Fund
Donn and Patricia Roberts Endowment Fund
Sanderson Family Endowment Fund for Uncompensated Care
J. Walter Smith Medical Directorship Endowment for Cancer Care
The Phyllis "Petie" Smith Memorial Fund for Heart and Vascular Care
Edna and Sigurd Steen Endowment
Trailblazers Fund for Medical Excellence
Dr. M. Marvin Wallace Endowment Fund
The Gene and Louise Wilson Endowment for Oncology

Benefactors Society

Bob and Clodagh Ash
Brittany Barker
Elizabeth and Graham Bingley
Kim Brace
Jeanne and Elvin* Carlson
E. Anne Carr
Dr. Rick and Mary Clarfeld
Jody Cunningham and Mark Mennella
Robert Cunnison
Patty Edwards
Peter and Aranca Ehrenwald
Kristi and Dr. Barry Feder
Chuck* and Evie* Foster
Tom and Elaine Fowler
Charles Garthwaite and Nancy Benton
Steve and Fredda Goldfarb
Madeleine Roberts Hagen
Martin and Dolores* Hanson
Bob and Joan Hardie
Edwin and Noriyo Hawxhurst
Steven Hazlerig
Larry and Patty Hebner
Peter and Peggy Horvitz
David and Shelley Hovind
Richard and Tudi Karn
Leona Kirkey*
Diane and Peter Kirkman
Klaus Landweer
John W. Matheson
Jerry and Sarah Mathews
Harvey* and Charlotte Moore
Sandy and Michael Myerson
Phyllis and Frank* Orrico
John* and Betty* Parks
Marie Therese* and Rod* Pero
Dr. James Pipers
Colin and Manio Radford
Sue and Tom Raschella
Bruce and Gail Richards
Donn and Patricia Roberts
Jeff Sanderson
Phyllis Schaeffer
Patricia Shands
John F. and Julia P.* Shaw
Margaret Smith
Dr. Roger and Phyllis Stark
Gene and Pat Styer
Michael and Lynne Sweeney
Peggy and Dr. Michael Swistak
Janet Thompson
Ozzie Traff*
Joan and Bob Wallace
Janet and James Weisman
Dr. Robert and Barbara Welsh
Susan and Dale Williams
Marian Woosley
Frank and Susan Young

The Estate of Ellen Thurston
Estate of Sigurd Steen
Estate of Patrick F. Wilson
Estate of Malcolm C. Gardner
Harrold L. Baer Charitable Remainder Unitrust
Estate of J.W. Field
Estate of Georgia Powers Cole
Estate of H.E. Ridgway
The Estate of Richard K. Zinck
W. Razore Family Foundation
Estate of John E. Swanson
Estate of Edith M. Graham
Estate of David Briggs
Estate of Helen Bucey
Estate of Barbara Z. Riel
Estate of Donald Sheridan Wallace
Yates Charitable Remainder Trust
Estate of Richard C. English
Estate of Elaine H. Skone
Estate of George William "Bill" Joost
Estate of Mildred Eleanor Oddson
Estate of Edith M. Collins
Estate of Sharon Lynne Muzatko
Estate of Jack D. and Myrna Israel
The Post Special Needs Trust

Auxiliaries

Sonja Potter Senior Care Auxiliary
Roger Stark Cardiac and Stroke Auxiliary
Jill Wikstrom Dreamcatchers Auxiliary
Shirley Goodman Behavioral Health Auxiliary
At-Large and Sustaining Members

Pulse! Leadership Council

Brittany Barker
Rachele Bouchand
Ryan Broms - Co-Chair
Catherine Colebank
Patricia Donnellan
James Gregson - Co-Chair
Stephen Hilbert
Allison Kollack
Haidee Luk
Dr. Raj Butani
Cecille Schuman
Stacy Spelman
Tiffany Williams

Planned Giving Advisory Council

Suzy W. Burke-Myers
Kathy Henningsen
Allison Kollack
Dan Kwon
Mark McBride
Rachel Merrill
Cynthia H. Petrie
John F. Sherwood, Jr.
Randy Siegel
Laura H. Zeman

Physician Partners Advisory Council

Dr. Ronnier J. Aviles
Dr. Robert S. Binford
Dr. Elaine A. Chong
Dr. Abhineet Chowdhary
Dr. Richard B. Clarfeld
Dr. William B. Crenshaw
Dr. Lawrence J. Greenblatt
Dr. Kristi M. Harrington
Dr. J. Alan Heywood
Dr. Karen Knops
Dr. Kelan R. Koenig
Dr. James H. Leggett
Dr. Stephen W. Marshall
Dr. Jennifer R. Mills
Dr. David W. Nelson
Dr. John R. Nelson
Dr. Neal S. Perlmutter
Dr. Harold Prow
Dr. Tara Reimers
Dr. Derek M. Rodrigues
Dr. Scott T. Shih

Boards of Trustees, 2018

Overlake Medical Center Board

Patricia Bedient, Chair
Robert Campbell, Secretary
Gregory Collins, Past Chair
Dr. Ronnier Aviles
Jorge Cerda
Janine Florence
Kemper Freeman, Jr., Honorary Trustee
Ted Herb, Foundation Board Representative
Dr. Kelan Koenig
James Ladd
J. Michael Marsh, President and CEO
Linda Mahaffey
Nolan Newman
Phyllis Stark, Auxiliary Board Representative
Russell Stockdale
Dr. Thomas Stoll, Chief of Staff
Jason Thompson

Overlake Foundation Board

Tiffany Koenig, Chair
Lauren Bennett, Secretary
Jeff Wilcox, Chair-Elect/Treasurer
Ted Herb, Past Chair
Lynnette Anderson, Auxiliary Representative
Pauline Bach
Brittany Barker
Merrill Behnke
Rachele Bouchand
Ryan Broms, Pulse! Representative
Dr. Joseph Doucette
Patty Edwards
York Harris
J. Michael Marsh, President and CEO
Warren Michelsen
Steve Nicholes
Dr. Tara Reimers
Molly Stearns, Chief Development Officer
Julie Sun

Overlake Auxiliaries Board

Susan Feldman, President
Lani Mobius, Vice President/Governance Chair
Brenda McCallon, Secretary/Treasurer
Lynnette Anderson, Representative to the Foundation Board
Phyllis Stark, Representative to the Hospital Board
Brenda Epstein
Barbel Kappes
Mary Mott
Patricia Murphy

*Deceased